



FORTUNE & COATES

The People's Estate Agent

<https://www.fortuneandcoates.co.uk>



42 Crown Close

Sheering, Bishop's Stortford, CM22 7NX

Guide price £400,000

Guide Price: £400,000 - £425,000.

Situated in this highly sought after location is this beautifully presented three bedroom end of terrace family home in Crown Close. To the ground floor, entering via the spacious hall, you are presented the large lounge, conservatory, modern fitted kitchen and dining area. On the first floor there are three well proportioned bedrooms and a family bathroom. Externally, you have an immaculate front garden which benefits from a detached garage which has been partitioned to provide a separate utility room as well a storage area and driveway parking for two cars. To the rear of the property is a good sized low maintenance garden with a paved patio area ideal for entertaining. Crown Close falls in within close distance to local shops, schools and all other amenities. The home also has the added benefit of already having planning permission agreed for an extension to the side of the property.

- Three Bedrooms
- Family Home
- Well Presented Throughout
- Separate Utility Room
- Modern Fitted Kitchen/Diner
- Sought After Area
- Planning Permission Agreed
- Garage & Driveway

Viewing

Please contact us on 01279 797376 if you wish to arrange a viewing appointment for this property or require further information.



3

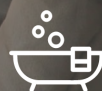

1



null



Floor Plan



Area Map



Energy Efficiency Graph

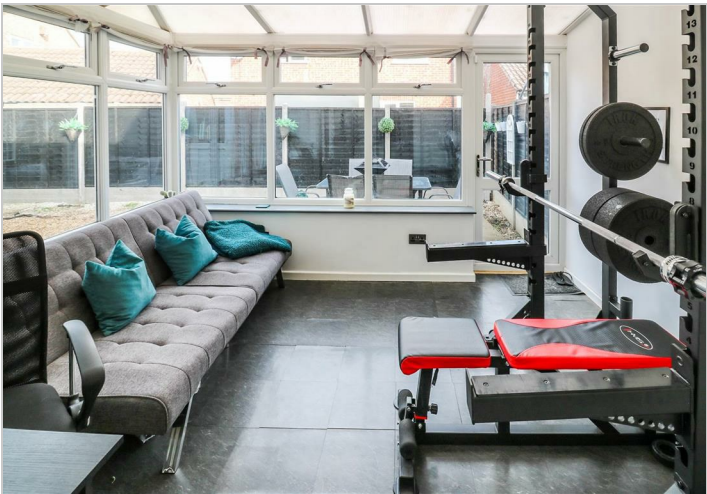
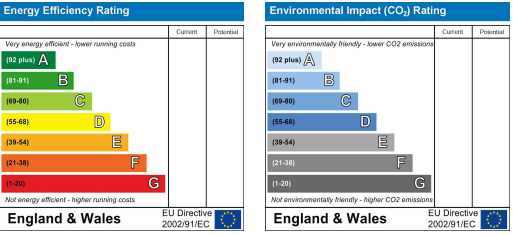

These particulars, whilst believed to be accurate are set out as a general outline only for guidance and do not constitute any part of an offer or contract. Intending purchasers should not rely on them as statements of representation of fact, but must satisfy themselves by inspection or otherwise as to their accuracy. No person in this firms employment has the authority to make or give any representation or warranty in respect of the property.